

1600 Croation Rd, Campbell River, BC

Main Building: Total Exterior Area Above Grade 3386.27 sq ft

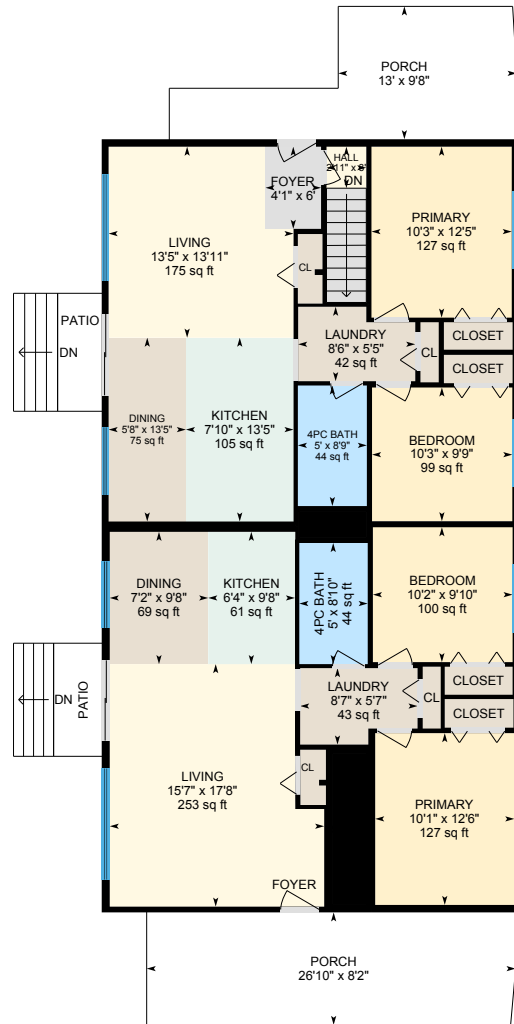

Main Level
Exterior Area 1714.90 sq ft

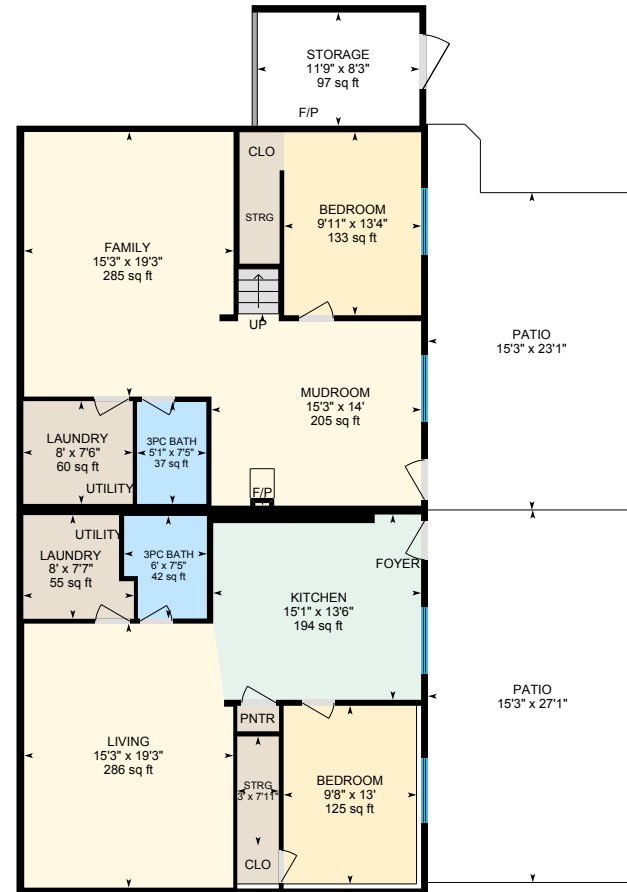

Lower Level
Exterior Area 1671.37 sq ft

0 6 12
ft



PREPARED: 2025/09/03

1600 Croation Rd, Campbell River, BC

Tiny Home: Total Exterior Area Above Grade 708.77 sq ft

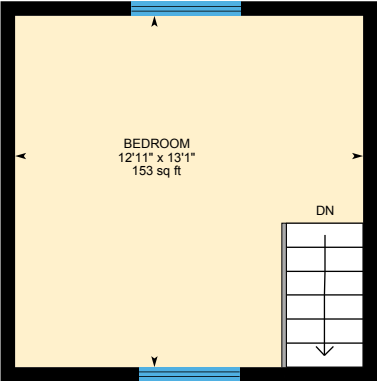

Second Level



Main Level

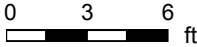

PREPARED: 2025/09/03

1600 Croation Rd, Campbell River, BC

Main Level Exterior Area 1714.90 sq ft

Interior Area 1622.11 sq ft

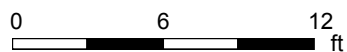
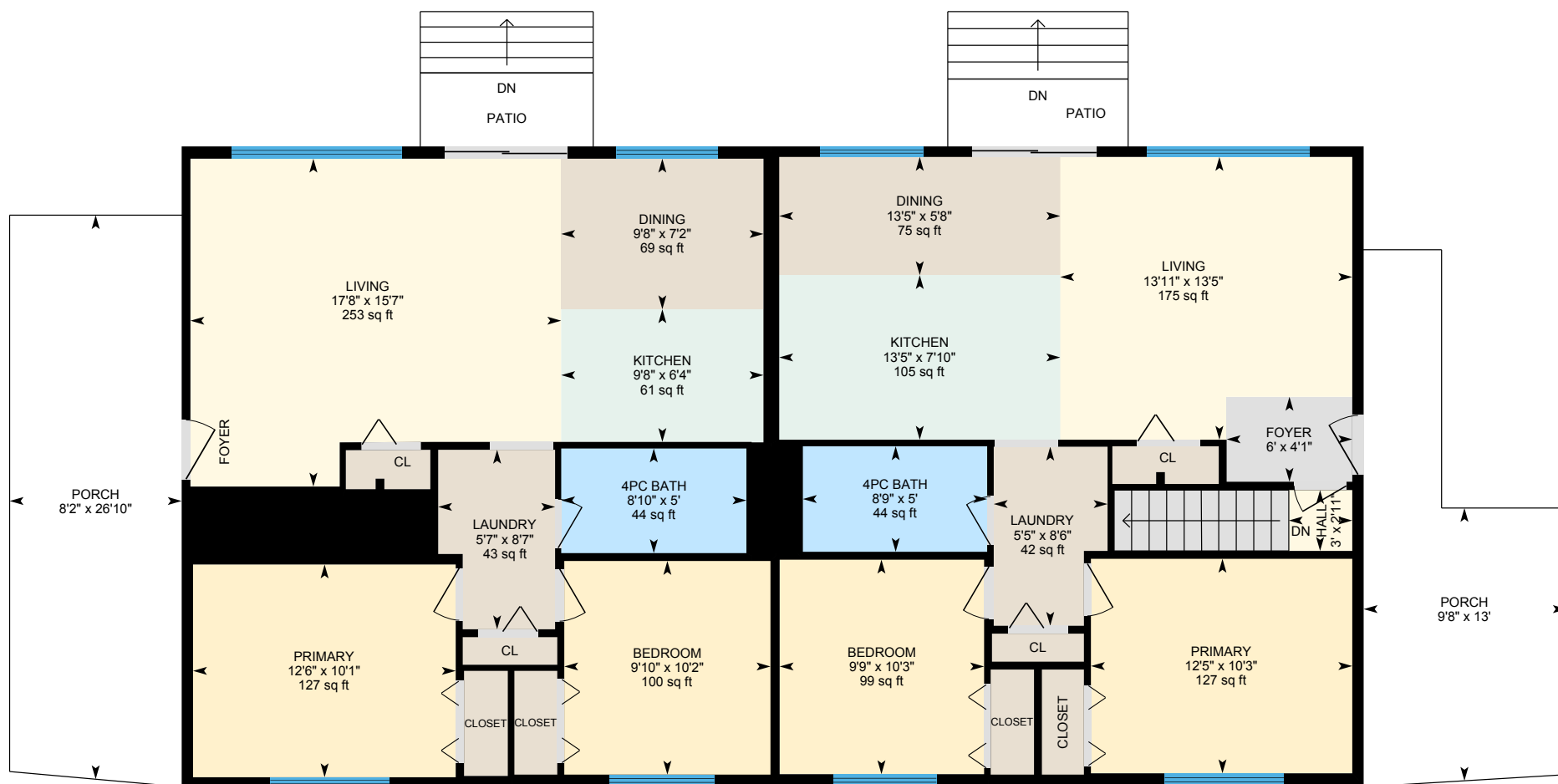

PREPARED: 2025/09/03



White regions are excluded from total floor area in iGUIDE floor plans. All room dimensions and floor areas must be considered approximate and are subject to independent verification.

1600 Croation Rd, Campbell River, BC

Lower Level Exterior Area 1671.37 sq ft
Interior Area 1580.09 sq ft
Excluded Area 113.31 sq ft



0 5 10
ft

PREPARED: 2025/09/03



White regions are excluded from total floor area in iGUIDE floor plans. All room dimensions and floor areas must be considered approximate and are subject to independent verification.

1600 Croation Rd, Campbell River, BC

Shed Excluded Area 150.92 sq ft

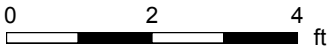
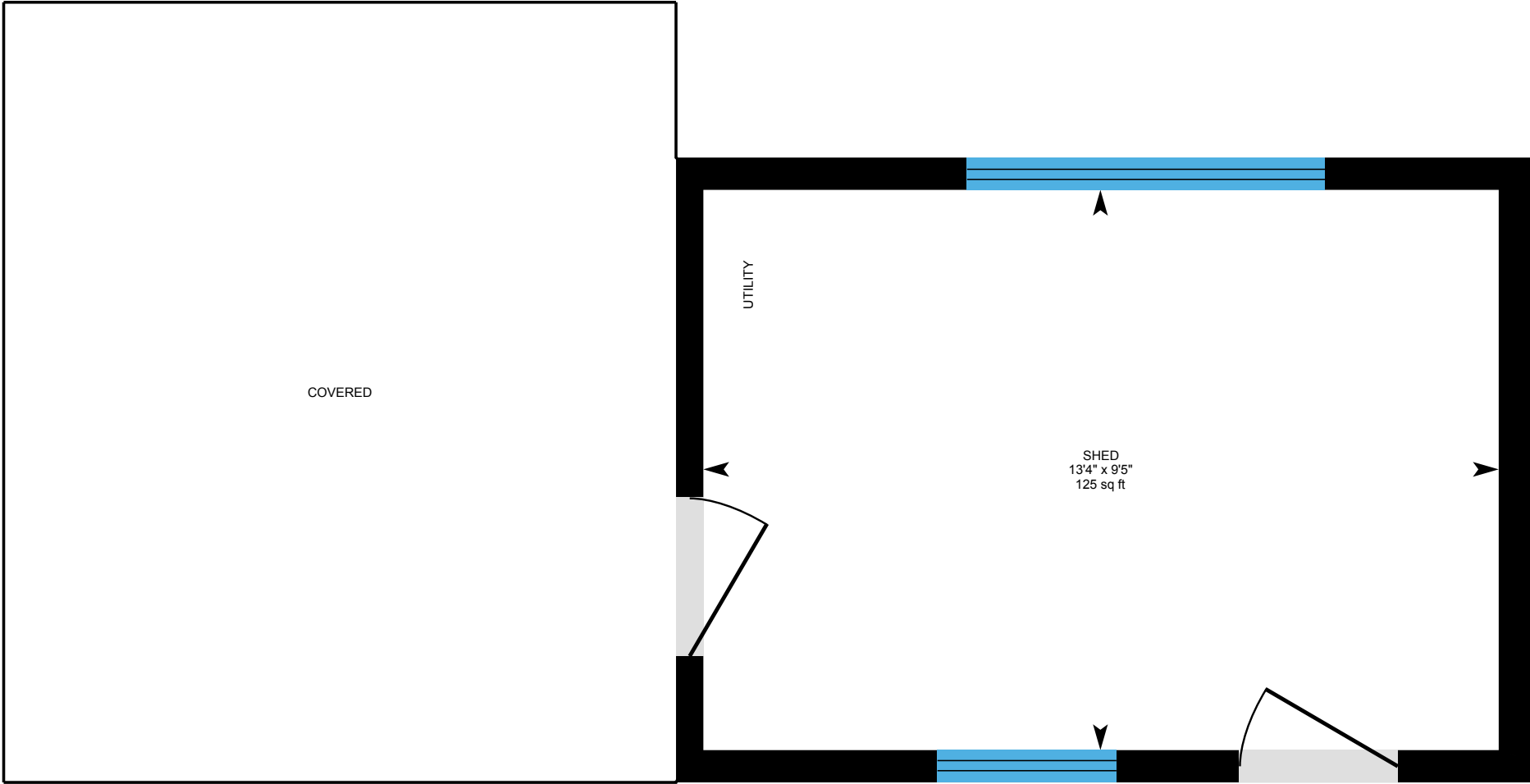

PREPARED: 2025/09/03



White regions are excluded from total floor area in iGUIDE floor plans. All room dimensions and floor areas must be considered approximate and are subject to independent verification.

1600 Croation Rd, Campbell River, BC

Workshop Excluded Area 1569.85 sq ft

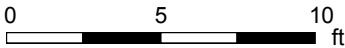
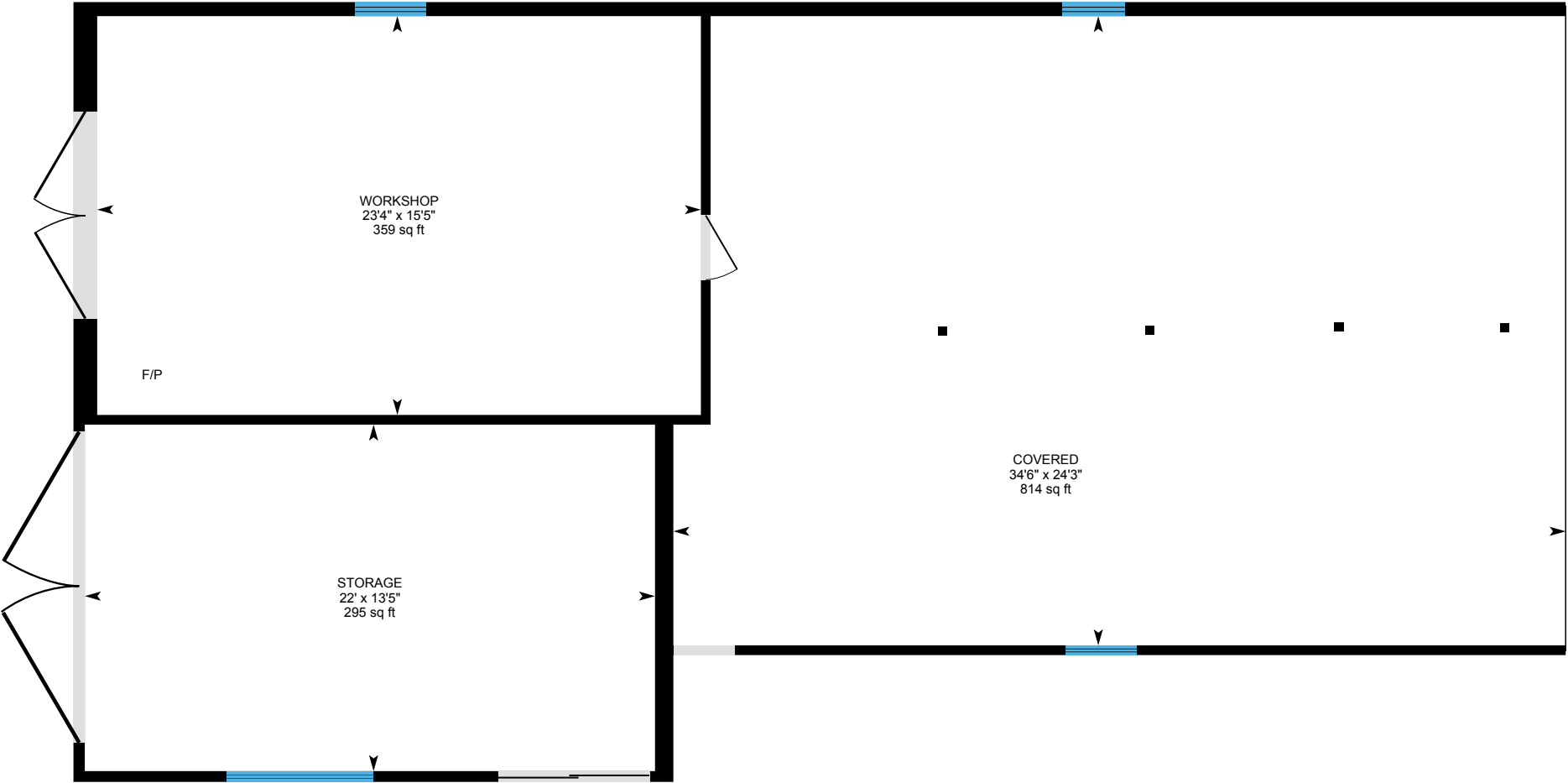

PREPARED: 2025/09/03

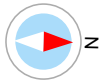

White regions are excluded from total floor area in iGUIDE floor plans. All room dimensions and floor areas must be considered approximate and are subject to independent verification.

1600 Croation Rd, Campbell River, BC

Second Level Exterior Area 183.13 sq ft
Interior Area 153.71 sq ft
Excluded Area 15.28 sq ft

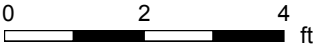
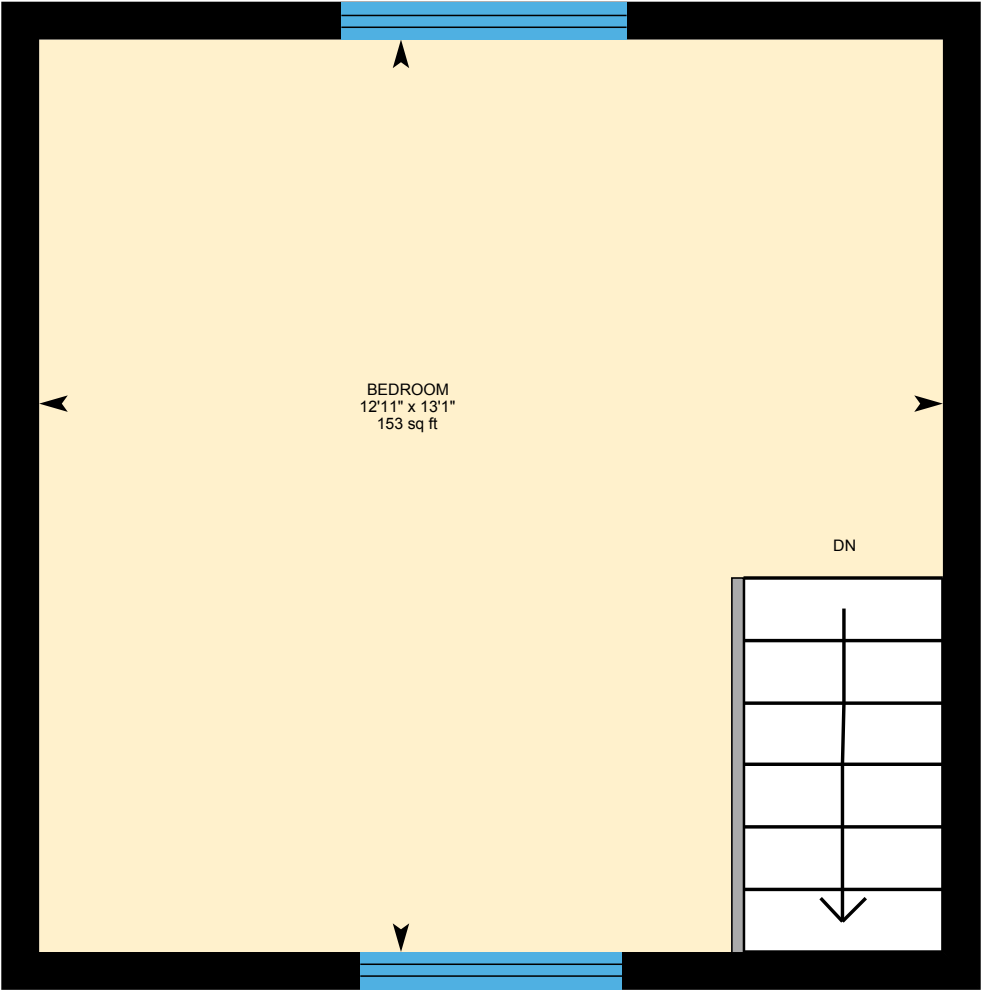

PREPARED: 2025/09/03



1600 Croation Rd, Campbell River, BC

Main Level Exterior Area 525.64 sq ft
Interior Area 470.57 sq ft
Excluded Area 4.80 sq ft

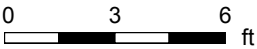
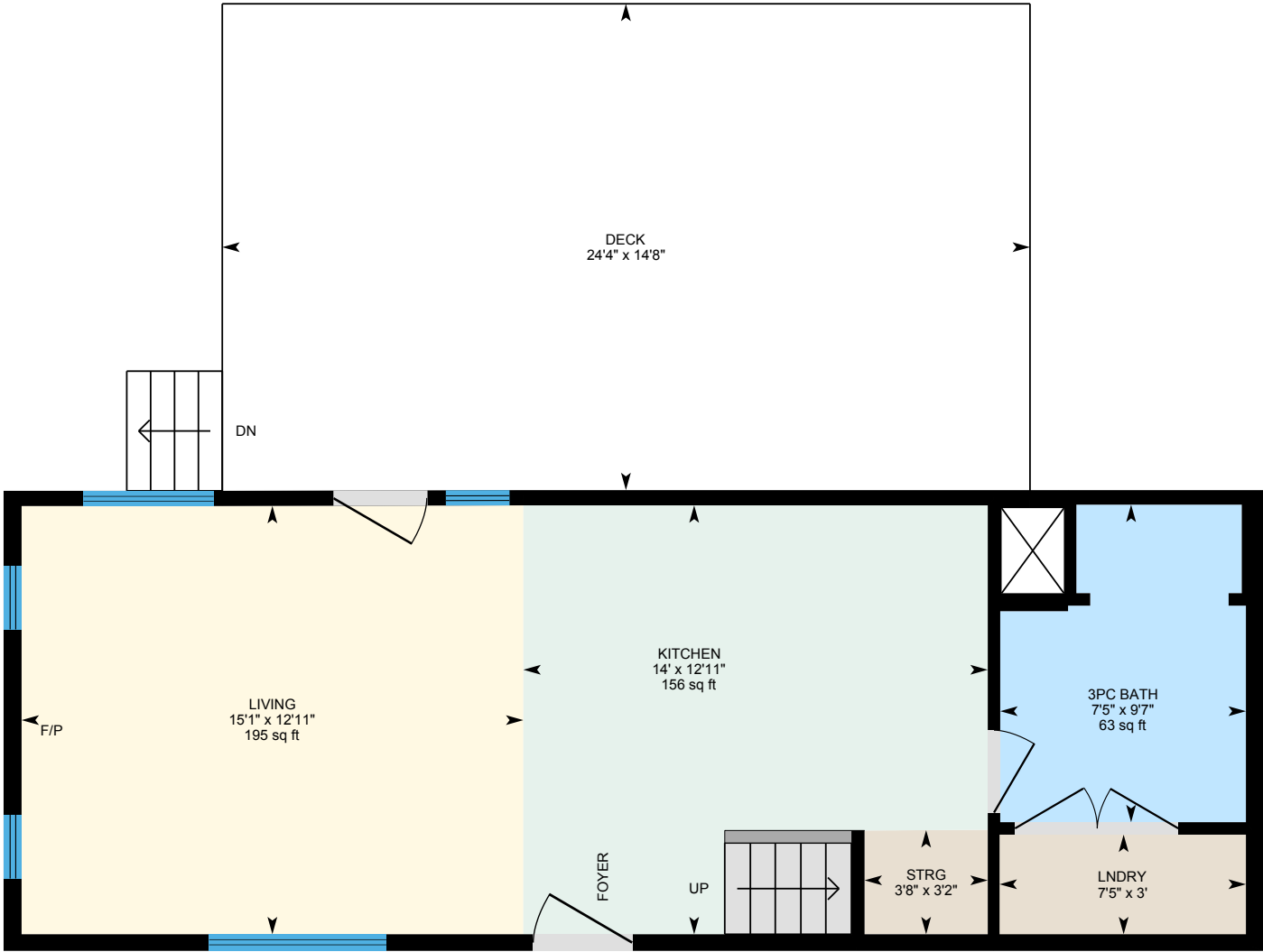

PREPARED: 2025/09/03



1600 Croation Rd, Campbell River, BC

Property Details

Room Measurements

Only major rooms are listed. Some listed rooms may be excluded from total interior floor area (e.g. garage). Room dimensions are largest length and width; parts of room may be smaller. Room area is not always equal to product of length and width.

Main Building

MAIN LEVEL

4pc Bath: 5' x 8'9" | 44 sq ft
4pc Bath: 5' x 8'10" | 44 sq ft
Bedroom: 10'2" x 9'10" | 100 sq ft
Bedroom: 10'3" x 9'9" | 99 sq ft
Dining: 7'2" x 9'8" | 69 sq ft
Dining: 5'8" x 13'5" | 75 sq ft
Foyer: 4'1" x 6'
Hall: 2'11" x 3'
Kitchen: 6'4" x 9'8" | 61 sq ft
Kitchen: 7'10" x 13'5" | 105 sq ft
Laundry: 8'6" x 5'5" | 42 sq ft
Laundry: 8'7" x 5'7" | 43 sq ft
Living: 15'7" x 17'8" | 253 sq ft
Living: 13'5" x 13'11" | 175 sq ft
Porch: 13' x 9'8"
Porch: 26'10" x 8'2"
Primary: 10'3" x 12'5" | 127 sq ft
Primary: 10'1" x 12'6" | 127 sq ft

LOWER LEVEL

3pc Bath: 6' x 7'5" | 42 sq ft
3pc Bath: 5'1" x 7'5" | 37 sq ft
Bedroom: 9'11" x 13'4" | 133 sq ft
Bedroom: 9'8" x 13' | 125 sq ft
Family: 15'3" x 19'3" | 285 sq ft
Kitchen: 15'1" x 13'6" | 194 sq ft

Floor Area Information

Floor areas include footprint area of interior walls. All displayed floor areas are rounded to two decimal places. Total area is computed before rounding and may not equal to sum of displayed floor areas.

Main Building

MAIN LEVEL

Interior Area: 1622.11 sq ft
Perimeter Wall Thickness: 6.5 in
Exterior Area: 1714.90 sq ft

LOWER LEVEL

Interior Area: 1580.09 sq ft
Excluded Area: 113.31 sq ft
Perimeter Wall Thickness: 6.5 in
Exterior Area: 1671.37 sq ft

Shed

SHED

All space is excluded

Workshop

WORKSHOP

All space is excluded

Tiny Home

SECOND LEVEL

Interior Area: 153.71 sq ft
Excluded Area: 15.28 sq ft
Perimeter Wall Thickness: 6.5 in
Exterior Area: 183.13 sq ft

1600 Croation Rd, Campbell River, BC

Property Details

Room Measurements

Laundry: 8' x 7'6" | 60 sq ft
Laundry: 8' x 7'7" | 55 sq ft
Living: 15'3" x 19'3" | 286 sq ft
Mudroom: 15'3" x 14' | 205 sq ft
Patio: 15'3" x 23'1"
Patio: 15'3" x 27'1"
Storage: 11'9" x 8'3" | 97 sq ft
Strg: 2'11" x 6'9"
Strg: 3' x 7'11"

Shed

SHED

Shed: 9'5" x 13'4" | 125 sq ft

Workshop

WORKSHOP

Covered: 24'3" x 34'6" | 814 sq ft
Storage: 13'5" x 22' | 295 sq ft
Workshop: 15'5" x 23'4" | 359 sq ft

Tiny Home

SECOND LEVEL

Bedroom: 12'11" x 13'1" | 153 sq ft

MAIN LEVEL

3pc Bath: 9'7" x 7'5" | 63 sq ft
Deck: 14'8" x 24'4"
Kitchen: 12'11" x 14' | 156 sq ft
Living: 12'11" x 15'1" | 195 sq ft
Lndry: 3' x 7'5"
Strg: 3'2" x 3'8"

Floor Area Information

MAIN LEVEL

Interior Area: 470.57 sq ft
Excluded Area: 4.80 sq ft
Perimeter Wall Thickness: 6.5 in
Exterior Area: 525.64 sq ft

Total Above Grade Floor Area, Main Building

Interior Area: 3202.19 sq ft
Excluded Area: 113.31 sq ft
Exterior Area: 3386.27 sq ft

Total Above Grade Floor Area, Shed

Excluded Area: 150.92 sq ft

Total Above Grade Floor Area, Workshop

Excluded Area: 1569.85 sq ft

Total Above Grade Floor Area, Tiny Home

Interior Area: 624.29 sq ft
Excluded Area: 20.09 sq ft
Exterior Area: 708.77 sq ft

1600 Croation Rd, Campbell River, BC

iGUIDE Method of Measurement

Definitions

Interior Area is a per floor calculation, made by measuring to the inside surface of the exterior walls. The footprint of all interior walls and staircases is typically included.

Excluded Area is a sum of the area of all rooms (measured to the inside surface of room walls) that are excluded from the Interior Area for a floor and the footprint of corresponding walls. Prescribed area exclusions can vary from region to region. Examples of exclusions are spaces open to below, garages, cold cellars, crawl and reduced height spaces.

Exterior Wall Footprint is the sum of the estimated area of the perimeter wall segments bounding both Interior and Excluded Areas.

Exterior Area is a per floor calculation, made by measuring to the outside surface of the exterior walls and is represented by the sum of the Interior Area and the Exterior Wall Footprint.

Grade is the ground level at the perimeter of the exterior finished surface of a house. A floor is considered to be above grade if its floor level is everywhere above grade.

Total Interior Area is the sum of all Interior Areas.

Total Excluded Area is the sum of all Excluded Areas.

Total Exterior Area is the sum of all Exterior Areas.

Finished Area is a per floor calculation made by adding all enclosed areas in a house that are suitable for year-round use based upon their location, embodying walls, floors, and ceilings and which are similar to the rest of the house. Footprint of walls is attributed to finished area only when the walls are bounding finished areas.

Unfinished Area is a per floor calculation made by adding all enclosed areas that do not meet the criteria for Finished Area. Exceptions are outdoor and non-walkable areas, for example porches or areas open to below. Footprint of walls is attributed to unfinished area only when the walls are exclusively bounding unfinished areas.

Notes

For exterior walls that are adjacent to the outside of the property, where typically only the interior side has measurement data, an estimation of the exterior wall thickness (as directly measured at the property) is used to calculate its footprint. Considerations are not made for varying wall thickness along the perimeter.

Disclaimer

All dimensions and floor areas must be considered approximate and are subject to independent verification.

PDF Floor Plans

A. RECA RMS 2024: Color is used to indicate all included areas. Excluded and not reported areas are shown in white. Walls are always shown in black.

B. ANSI Z765 2021: Color is used to indicate all finished areas. Unfinished and not reported areas are shown in white. Walls are always shown in black.

More Information About the Standards

A. RECA RMS 2024: <https://www.reca.ca/licensees-learners/tools-resources/residential-measurement-standard>

B. ANSI Z765 2021: <https://www.homeinnovation.com/z765>